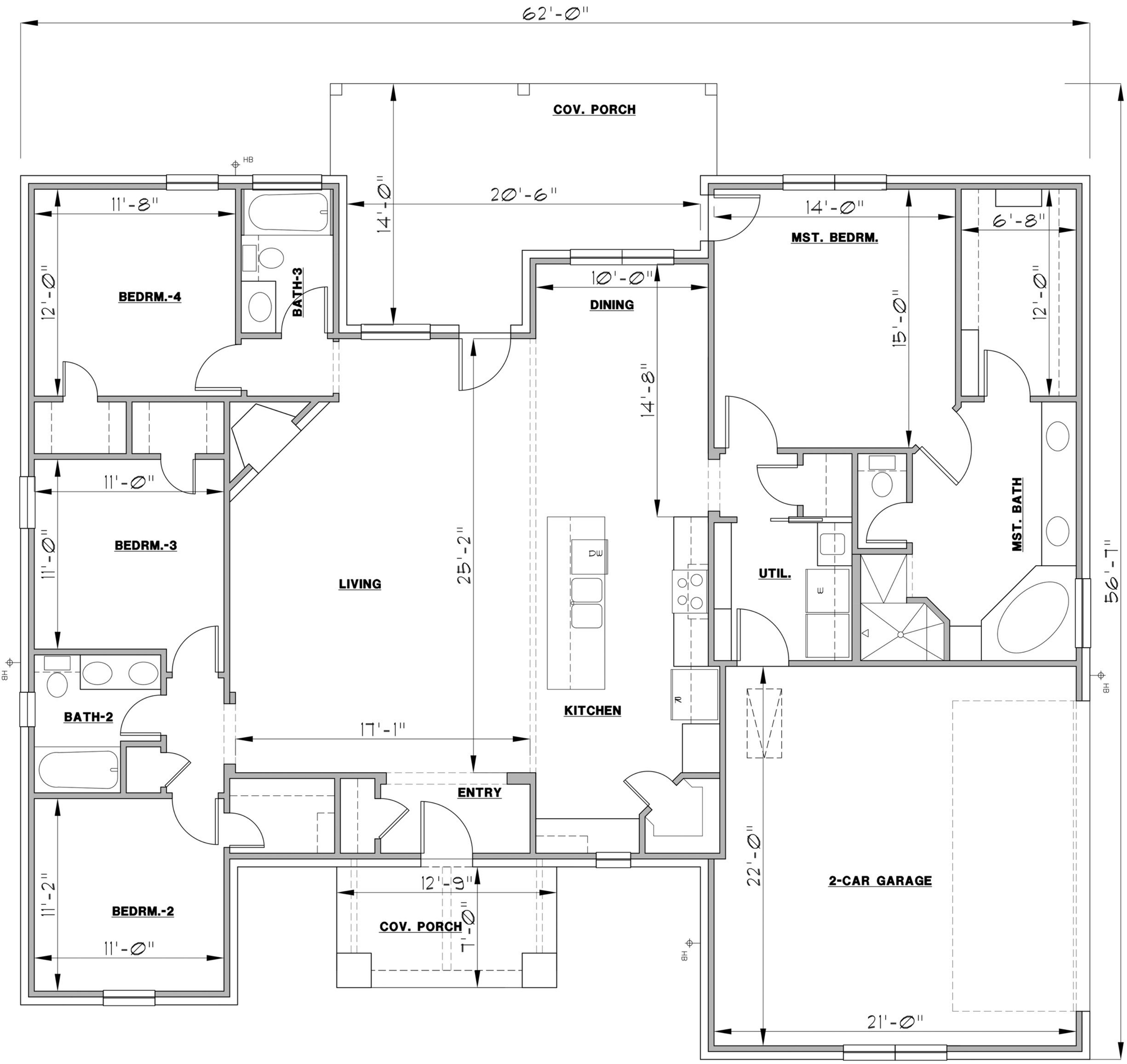

These architectural drawings have been prepared for use by the client and are for architectural design only. Civil, structural, mechanical, and other related engineering design and specifications are the responsibility of the respective engineer. Compliance to these drawings will be the responsibility of the or his appointed general contractor. Local building codes should be conformed to. All measurements shall be verified by the contractor performing the respective work.

RESIDENTIAL PLANS

to be built by:

Rock Ridge Homes, LLC

THE BRONCO

AREA CALCULATIONS

FRAMED	2114	S.F.
BRICK LEDGE	93	S.F.
LIVING	2207	S.F.
F. PORCH	89	S.F.
B. PORCH	252	S.F.
GARAGE	473	S.F.
BRICK LEDGE	26	S.F.
TOTAL SLAB	3047	S.F.

SHEET NO.

A-3

DATE: 03/09/20